We choose Democracy

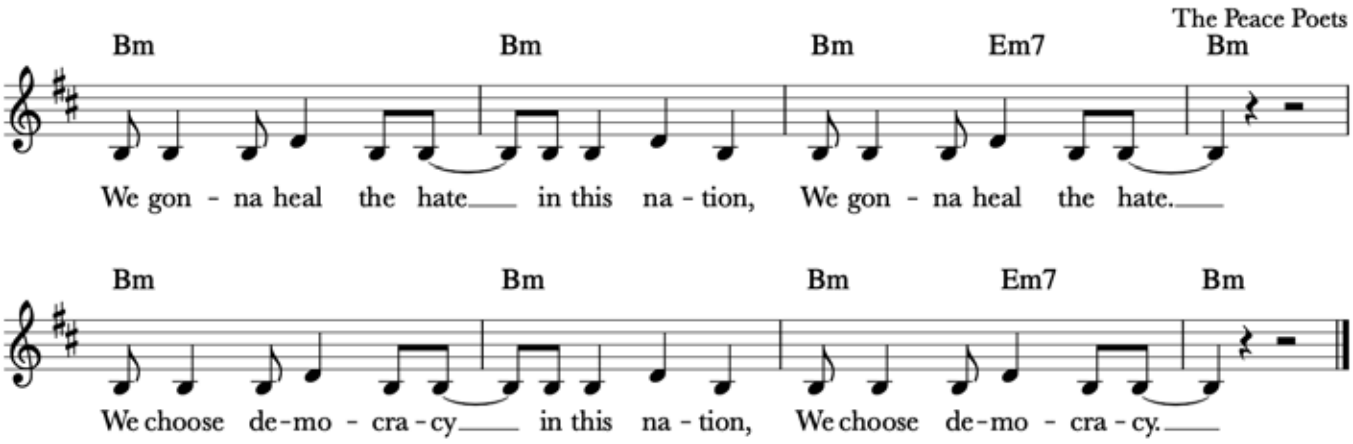

We Choose Democracy
The Peace Poets