Everybody ought to know

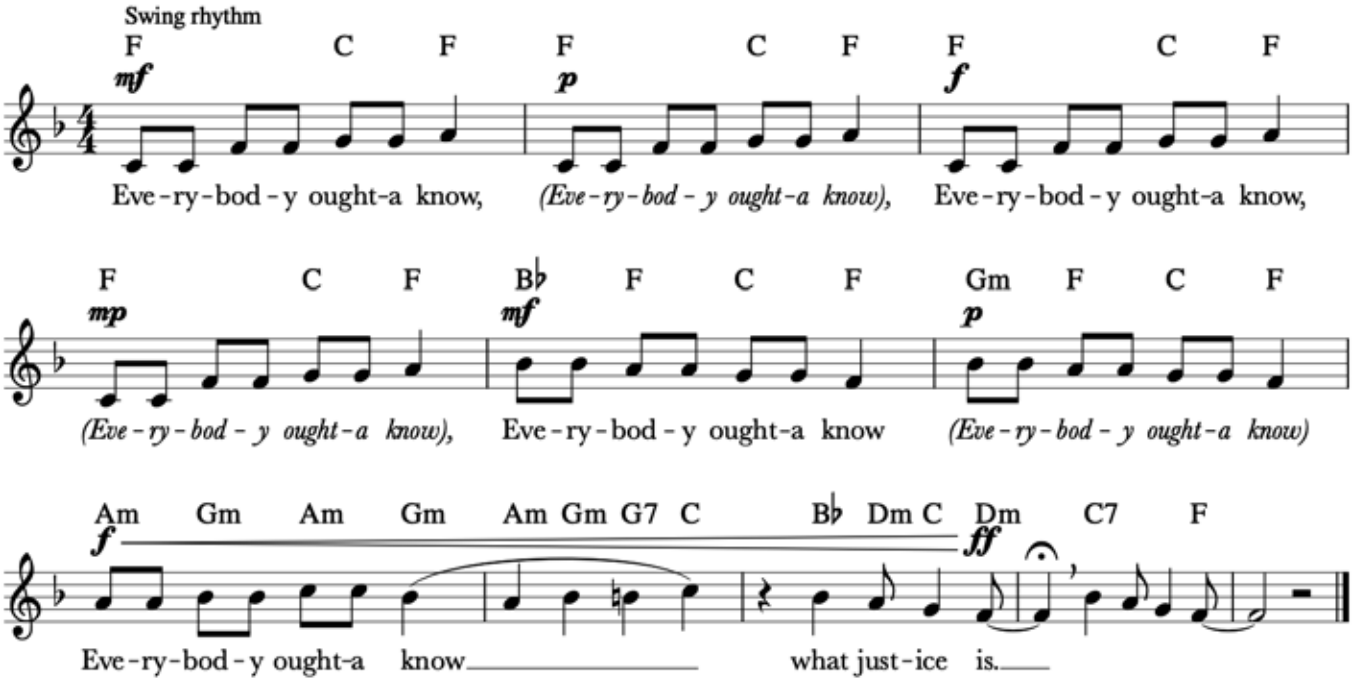

Everybody oughta know,
Everybody oughta know,
Everybody oughta know
What justice is!

Everybody oughta know,
Everybody oughta know,
Everybody oughta know…

What freedom is.
What dignity is.
What love is.
What equality is.

Everybody ought to know